

PLAN - FLOOR_CURRENT &
DEMOLITION

2

Scale: 1 : 50

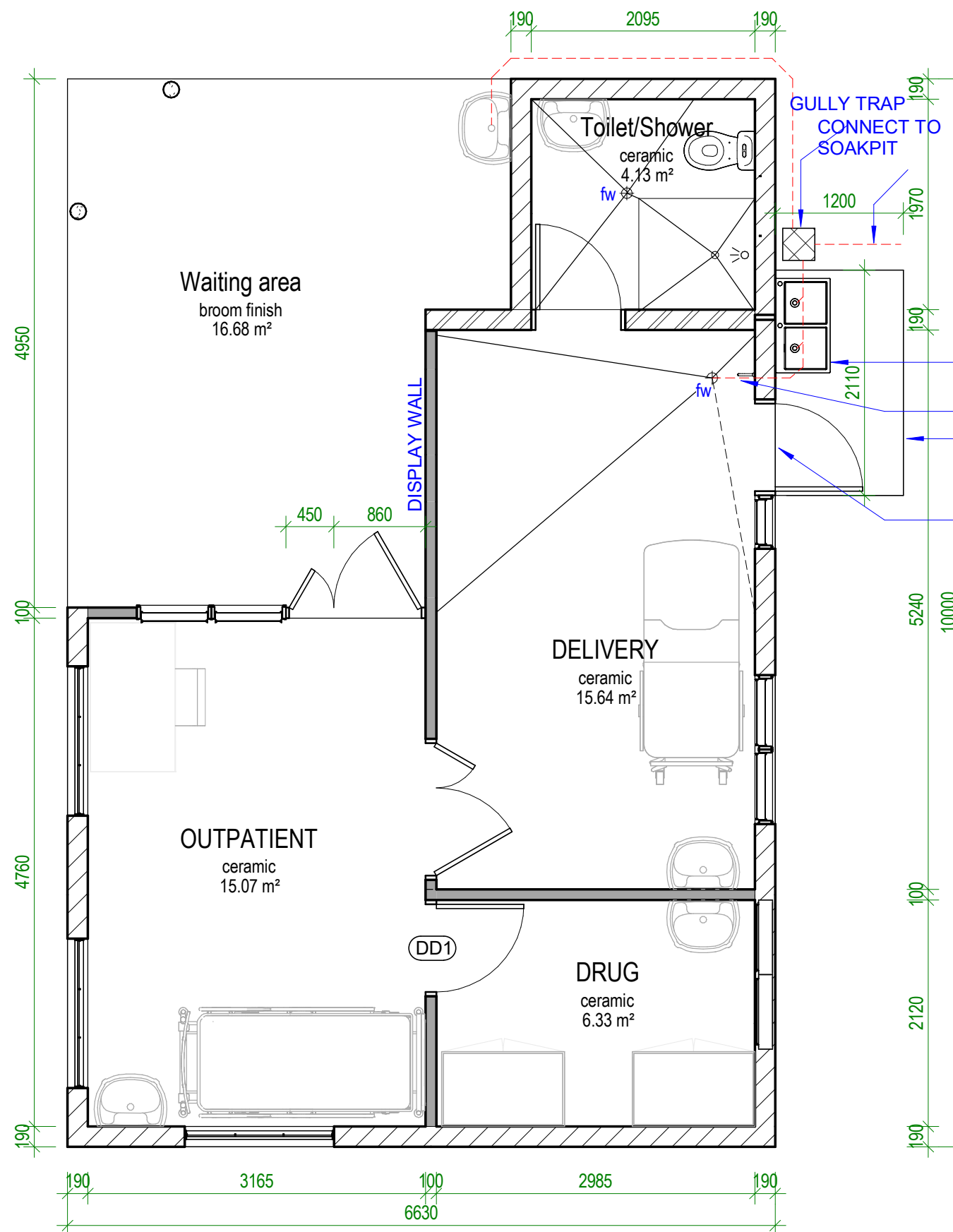







PLAN - FLOOR_NEW

1

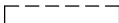
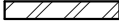
Scale: 1 : 50

PARTITION LEGEND

-  190 blockwork core filled with D10 vertically at 800 max ctrs 450 overlap. Render finish both sides
-  timber stud wall with 4mm construction ply at both sides. painted finish
-  DEMOLISH WALL SHOWN DASHED-LINE
-  NEW BLOCKWORK TO MATCH EXISTING
-  INSTALL DOUBLE LAUNDRY SINK
-  INSTALL TAP (at kneel level)
-  INSTALL DOOR STEP SLAB (50mm BELOW SLAB LEVEL)
-  FIRE EXIT

TDS

TECHNICAL DESIGN SECTION
MINISTRY OF PUBLIC WORKS & UTILITIES
PO BOX 498
BETIO, TARAWA
REPUBLIC OF KIRIBATI
CENTRAL PACIFIC
PHONE: +686 26192

OUTER ISLAND CLINIC

CLIENT: MHMS
PROJECT NO: 031704

DWG TITLE:
PLAN - FLOOR

DRAWN BY: AM/TTeb
REVIEWED BY: BR
DATE: 230830
SCALE: As indicated

DRAWING NUMBER: A02
ISSUE: 1

1 3D DEMOLITION

Scale:

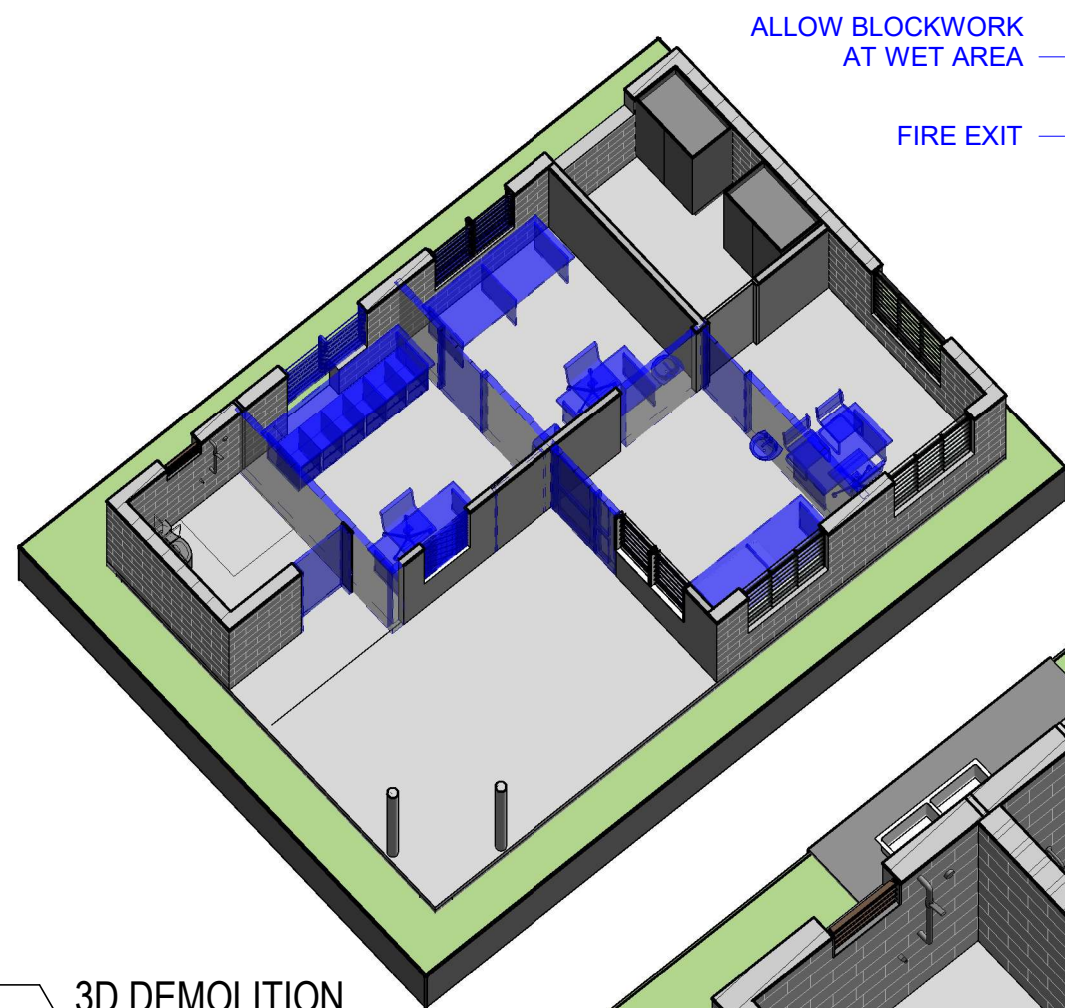

HANDBASIN AT WAITING AREA

ALLOW BLOCKWORK
AT WET AREA

FIRE EXIT

INSTALL FLOOR WASTE
GRATE CLOSER TO EXT.
WALL + TAP at kneel level

ACCESS DOOR TO
DELIVERY ROOM

ALLOW OPENING FOR
GOOD VENTILATION IN
DRUG STORAGE

NEW DOOR OPENING AT
LEAST 1000 mm

2 3D NEW

Scale:

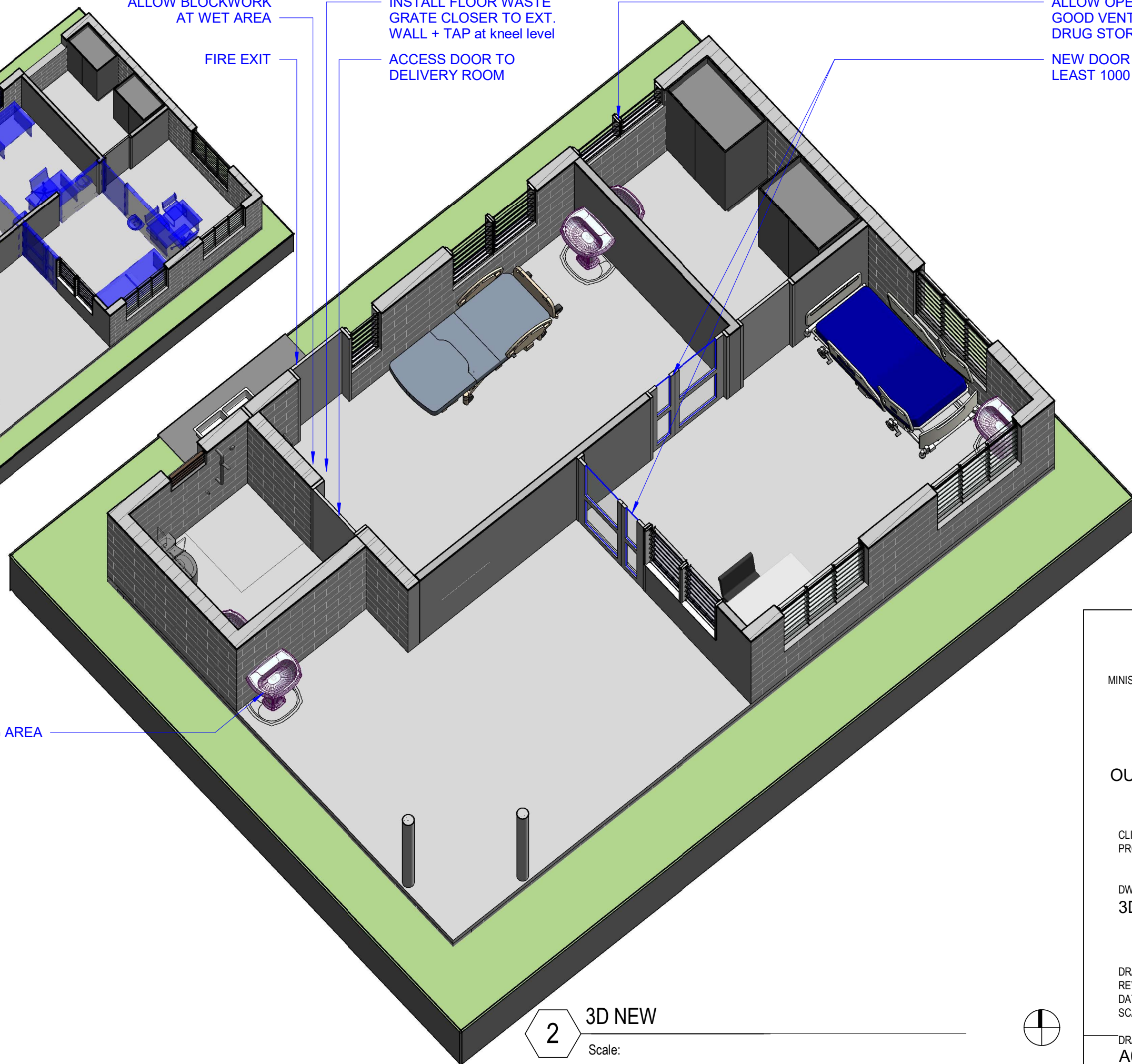

TDS

TECHNICAL DESIGN SECTION
MINISTRY OF PUBLIC WORKS & UTILITIES
PO BOX 498
BETIO, TARAWA
REPUBLIC OF KIRIBATI
CENTRAL PACIFIC
PHONE: +686 26192

OUTER ISLAND CLINIC

CLIENT: MHMS
PROJECT NO: 031704

DWG TITLE:
3D VIEW

DRAWN BY: Author
REVIEWED BY: BR
DATE: 230830
SCALE:

DRAWING NUMBER: A06B
ISSUE: Approver